

N^o 19

Trois

GRANDS DUOS

Concertants

Pour deux Violons

Dédiés à son Ami

M. H. Cherubini

PAR TULOU

Opéra 51.

Prix: 12^f

Propriété de l'Éditeur.

à Paris

Chez A. MEISSONNIER, Éditeur, Suc^r de SAURESSAT.

Fabrique de Cordes Harmoniques,
au Palais Royal, 96 Galerie du Perron.

A. Meissonnier

20

GRANT'S DUPLICATE

FOR TULLO

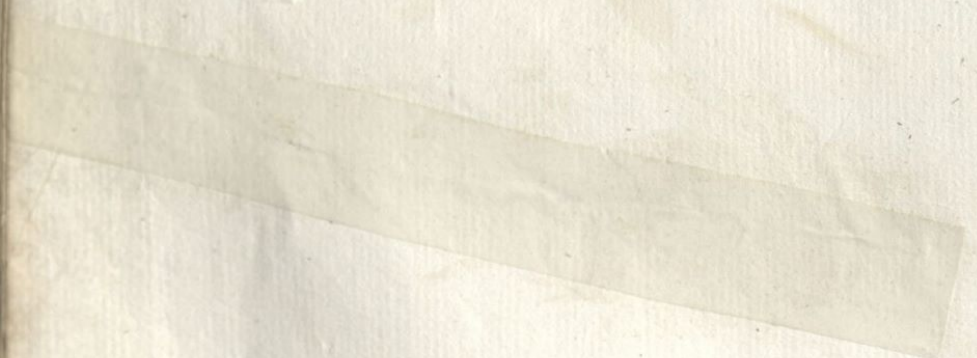

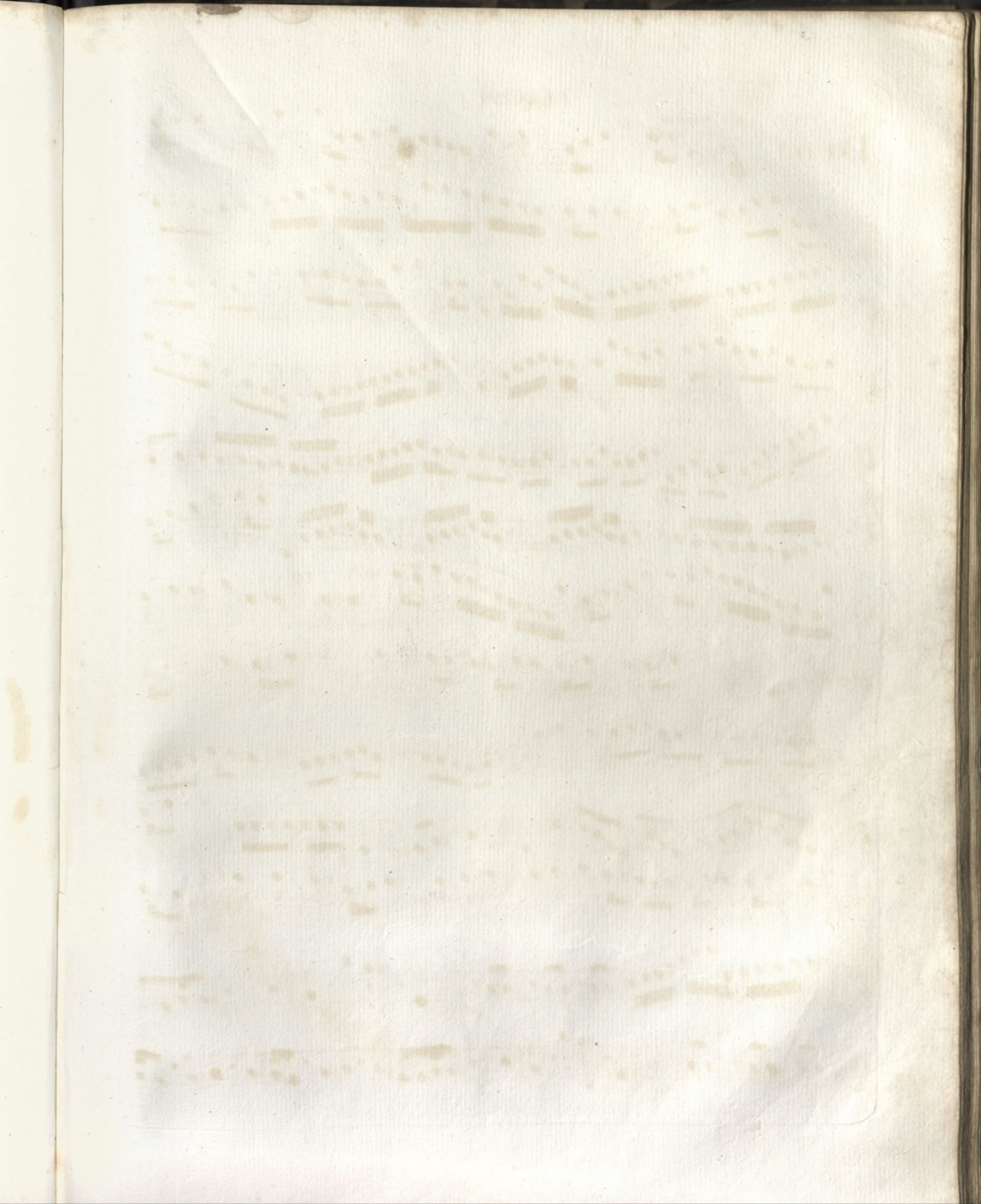

FLAUTO I^o

All^o Maestoso.

Duo I^o

Cres.

FLAUTO I^o

FLAUTO I^o

FLAUTO I^o

FLAUTO I^o

ANDANTE.
Poco All^o

Allegro.
RONDO. FLAUTO 1^o

FLAUTO I^o

FLAUTO I^o

FLAUTO I^o

Allegretto amorosamente.

Duo 2.

FLAUTO I

II

FLAUTO I.

FLAUTO I^o

FLAUTO I^o

GRAZIOSO
Poco Allegretto.

FLAUTO I^o

Diminuendo poco a poco.

RONDO
Allegretto.

f *p* *Rallent.* *f* *p* *f* *f* *p* *Cres* *f* *p*

FLAUTO I^o

FLAUTO I^o

Duo 3.

Introduction.
Lento.

FLAUTO I^o

FLAUTO I^o

FLAUTO I°

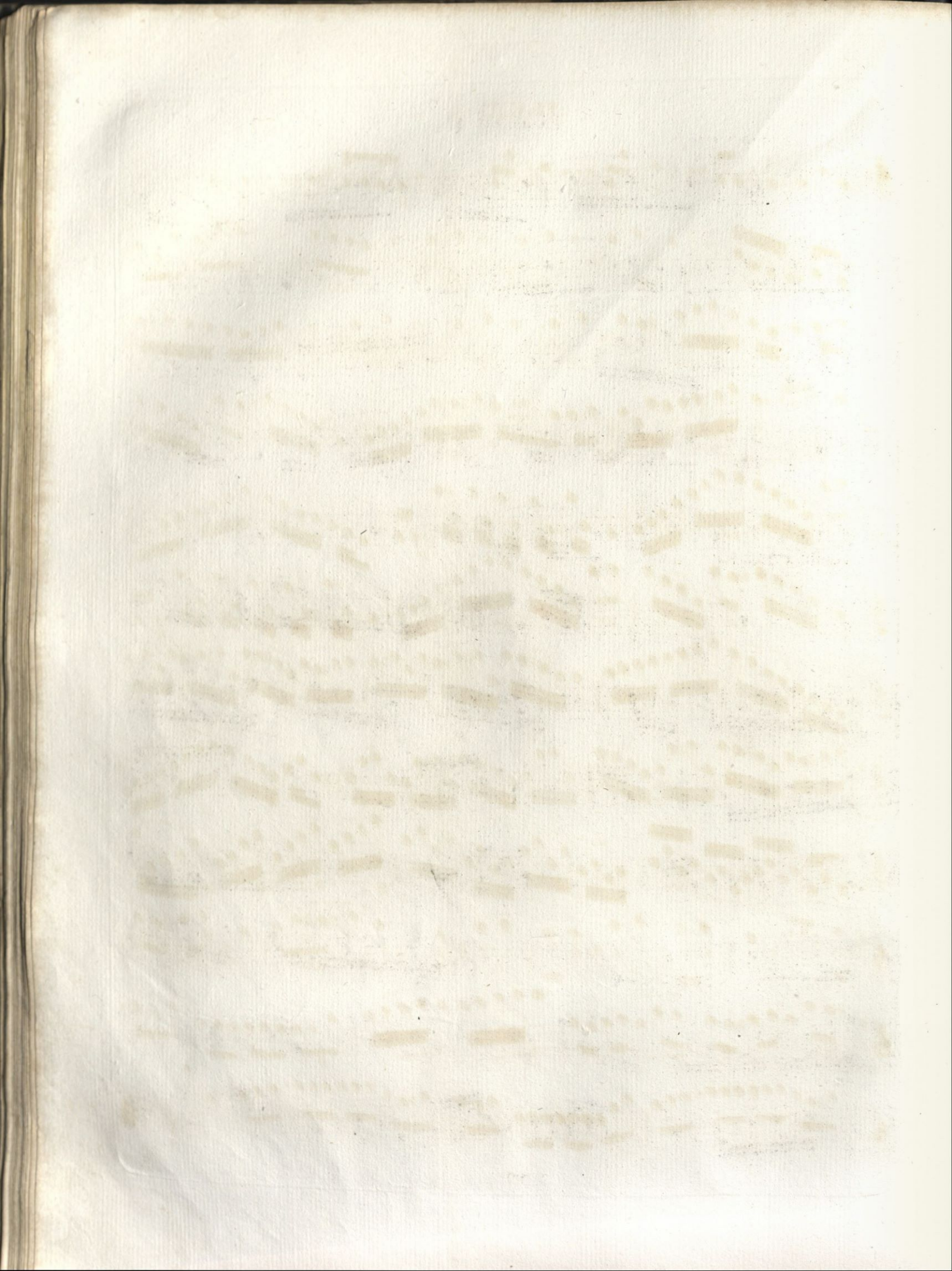

FLAUTO I^o

Espressivo

ALLEGRETTO

Poco Andante

D. C. al Minore

FLAUTO I^o

BOLERO. All^o Moderato

FLAUTO I^o

FLAUTO I^o

The main musical score for Flauto I consists of ten staves of music. It begins with a treble clef and a key signature of one sharp (F#). The music is characterized by rapid sixteenth-note passages, often with slurs and trills. Dynamic markings include *f* (forte), *p* (piano), and *Cres.* (crescendo). Trills are indicated by the letters 'tr' above the notes. The piece concludes with a double bar line.

Mineur

The 'Mineur' section consists of three staves of music. It begins with a treble clef and a key signature of one sharp (F#). The music features a mix of eighth and sixteenth notes, with some slurs and dynamic markings such as *p* (piano). The section ends with a double bar line.

FLAUTO 1°

